Management Unit of VP II
Valid as of 01.04.2023

Hochschule Niederrhein
University of Applied Sciences

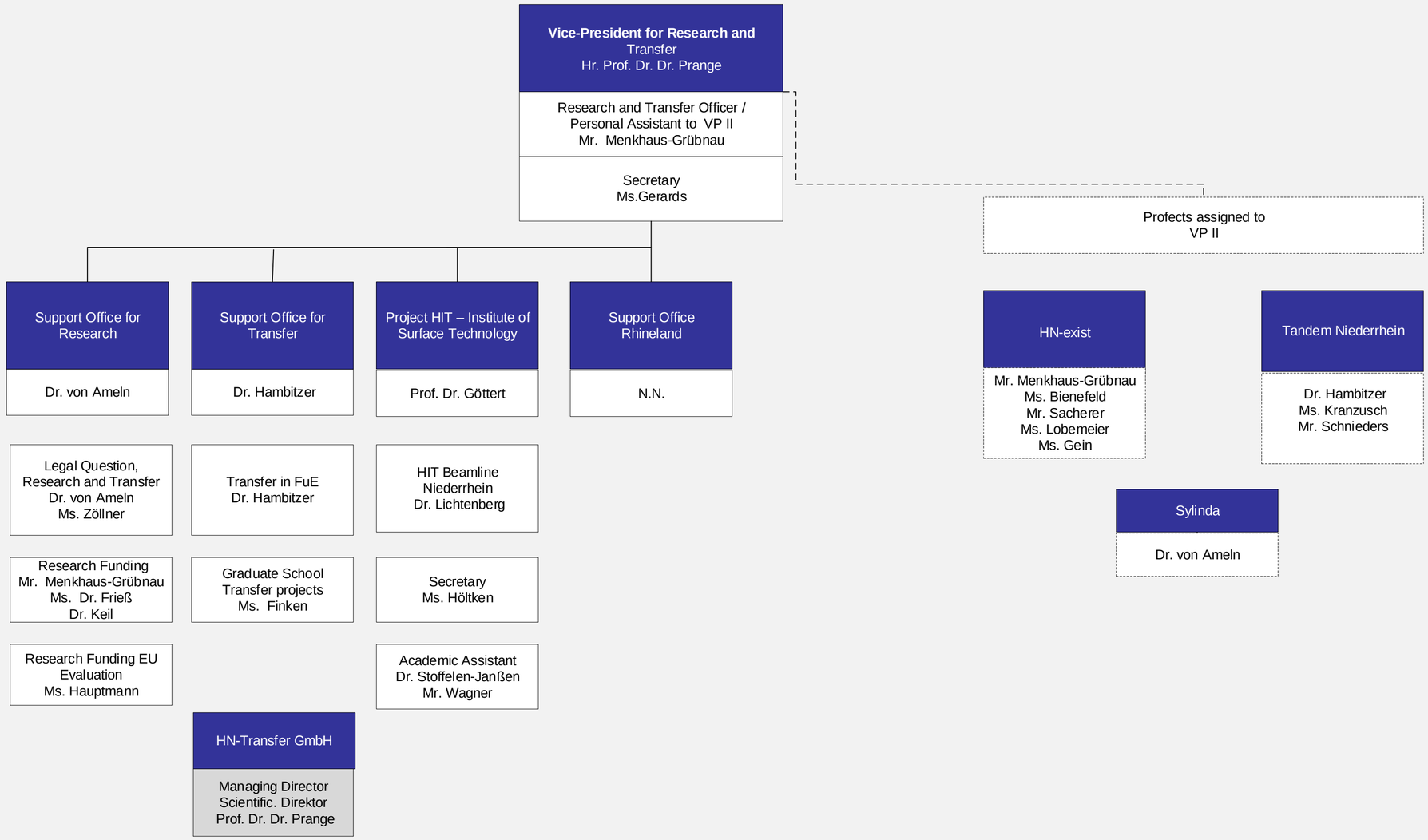

Key:
The HN-Transfer GmbH is a Subsidiary of the Hochschule Niederrhein